

ROTARY RACK 45  
 Gross capacity  
 150 sectors x 6 deep x 50 layers = 45,000 pcs.  
 Net capacity  
 148 sectors x 6 deep x 50 layers = 44,400 pcs.

Curing chambers capacity:  
 140 ridges/rack x 21 racks = 2940 ridges

LATERAL VIEW OF TILE EXTRUDER

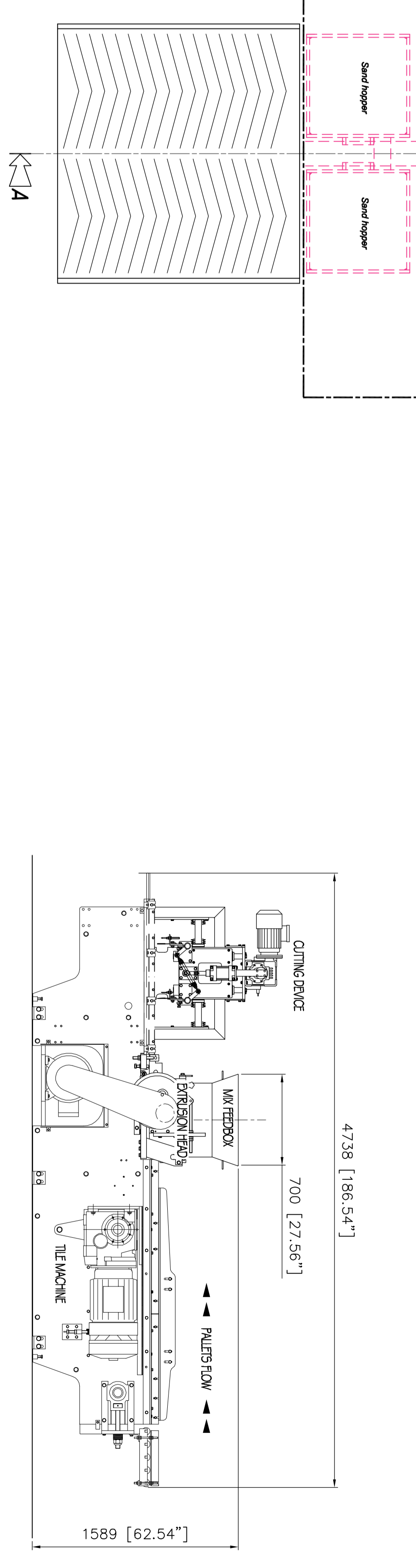

SECTION C-C  
 Scale 1:50

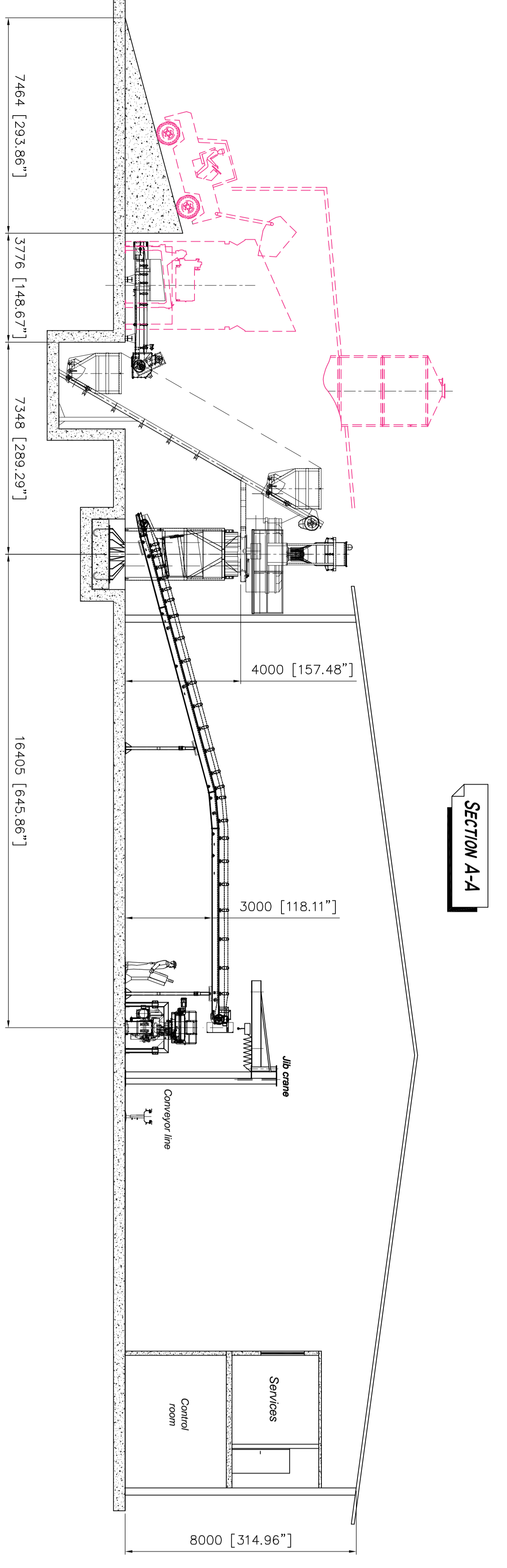

SECTION A-A

SECTION B-B  
 Scale 1:50

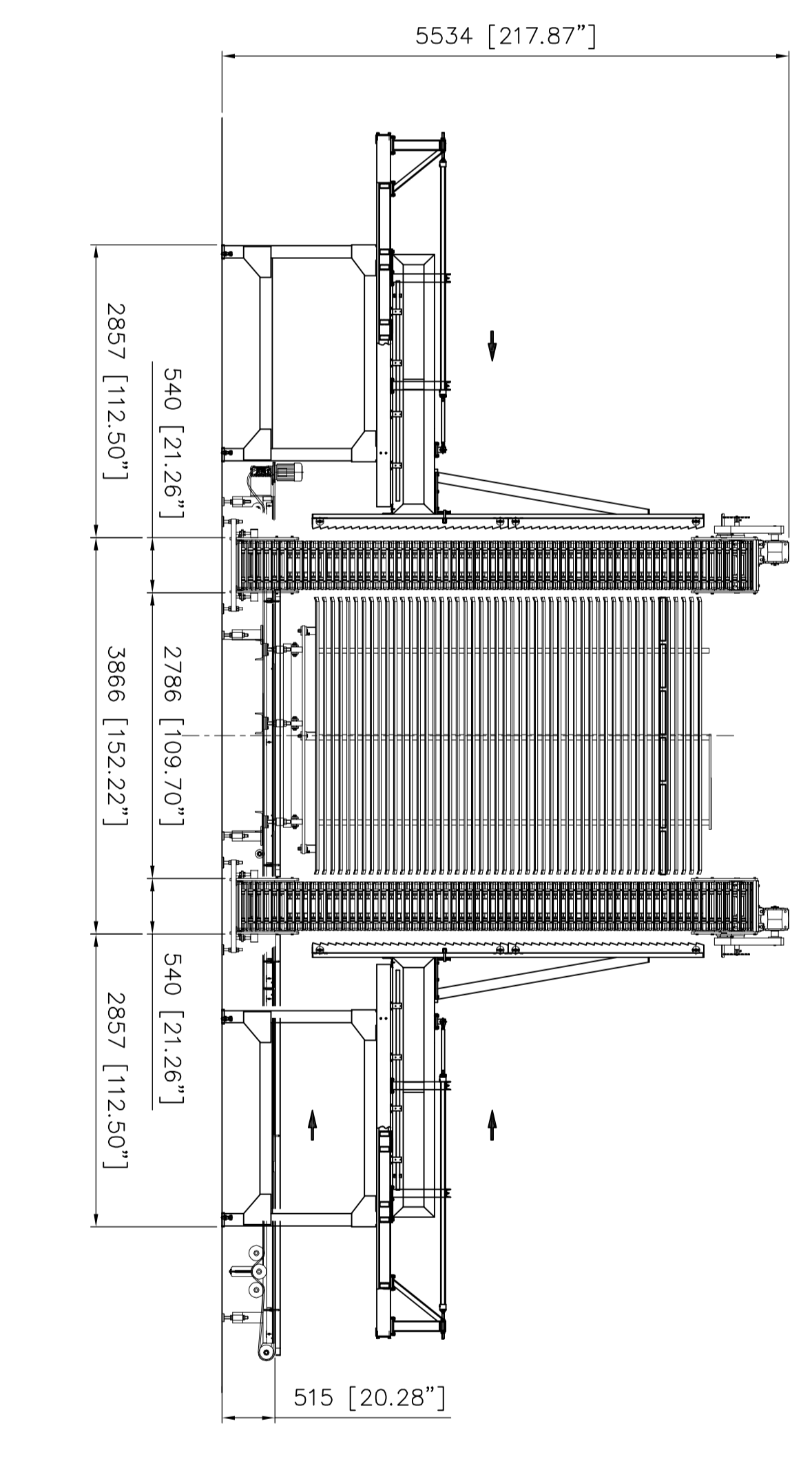

SECTION C-C  
 Scale 1:50

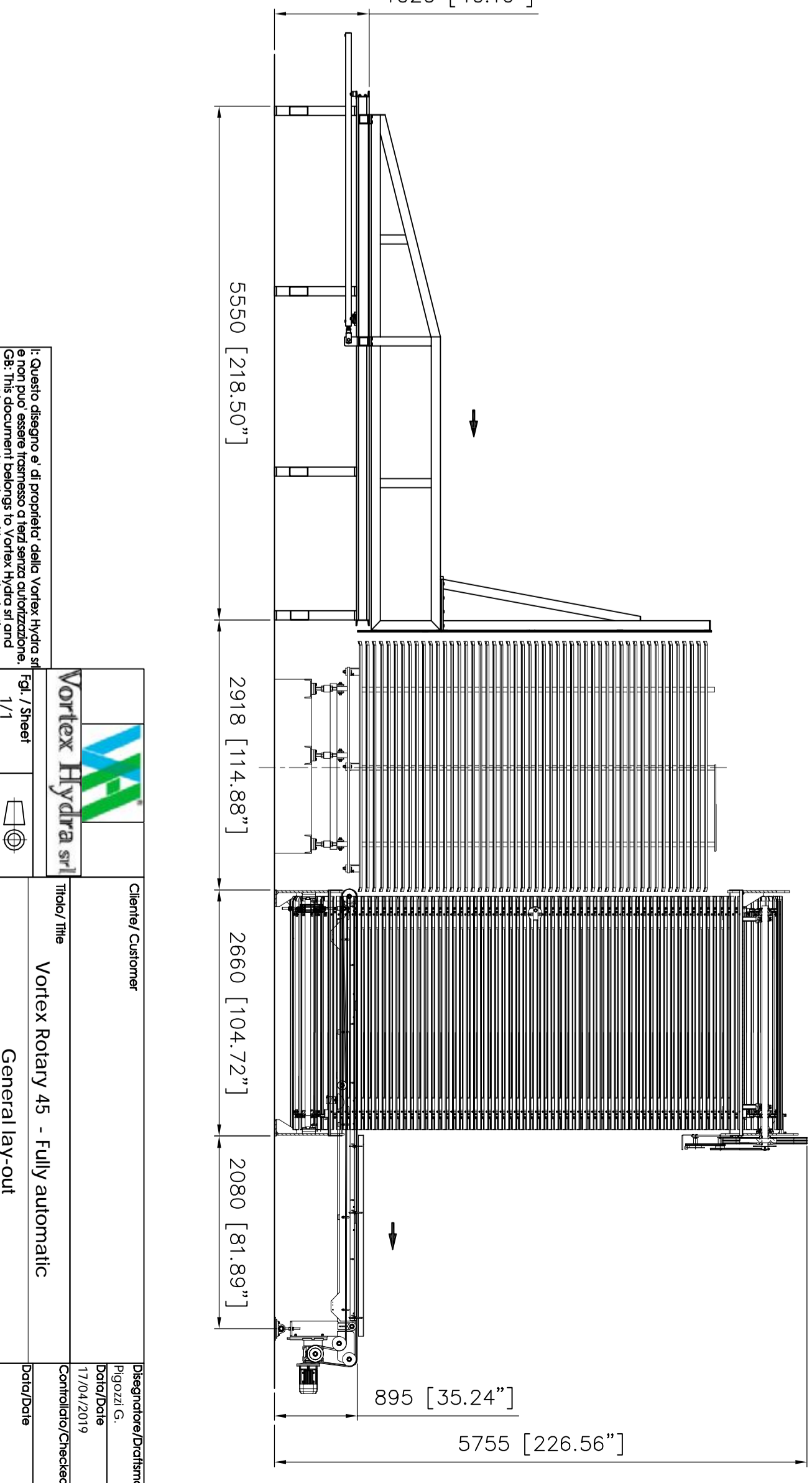

<p>Qualità design e di produzione della Voortek Hydras srl        Questo documento è di proprietà esclusiva della Voortek Hydras srl        È vietata espressamente la ristampa o l'uso non autorizzato senza permesso scritto dalla Voortek Hydras srl        PRODUZIONE EPO DISTRIBUZIONE VEIANA</p>	
	<p>Voortek Hydras srl        Via S. Maria 8        31040 Montebelluna (TV)        Tel. +39 0422 871171        Fax +39 0422 871170        Email: info@voortekhydras.it</p>
<p>Client/Cliente        Voortek Hydras srl</p>	<p>Prodotto/Produced        Voortek Rotary 45 - Fully automatic        General lay-out        Commission/Order        No. 11/00</p>